

State Employees Recreation Association Presents

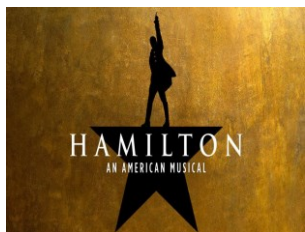

Hamilton
On
Saturday, August 24, 2024



Cost Per Person is \$236.00
Reservations are due by Friday, July 19, 2024

Features: Roundtrip motor coach transportation via Innovative Coach
Rear Orchestra seating at the Richard Rodgers Theatre
Bus Driver's Tip

Itinerary:
7:00 a.m. Depart from DGS Annex (formerly Harrisburg State Hospital), Lot C, Area 4 Green, 4 Cherry Road in Harrisburg across from the Farm Show Complex.
10:30 a.m. Approximate arrival in New York City
1:00 p.m. Show at the Richard Rodgers Theatre, 226 West 46th Street, New York
7:00 p.m. Depart from New York City
10:30 p.m. Approximate arrival in Harrisburg



No stops enroute unless required by the bus company

SERA is a non-profit organization, comprised of volunteers, for the benefit of all Commonwealth employees, active or retired, their family and friends. It is solely responsible for its own affairs and is completely independent of the Commonwealth of Pennsylvania State Government. SERA is not liable for any losses, injuries or accidents that may occur during this trip. SERA also reserves the right to reject or terminate participation of any individual.

ASSISTANCE: Tour participants requiring assistance or accommodations for disabilities should inform SERA by checking the box on the reservation form. SERA will contact those individuals to discuss specific requirement and what accommodations are available.

No smoking or alcoholic beverages are permitted on the bus. All reservations are filled on a first come, first served basis. Cancellations will only be refunded if space is resold by SERA. Age Limit: 10 years

For more information on other SERA trips, please visit our website at http://www.seraofpa.com

E-mail us at: contact@seraofpa.com

Visit us on Facebook at SERA - State Employees Recreation Association

ABSOLUTELY NO TELEPHONE CALLS - ONLY US Mail Reservations Accepted.

Mail to: SERA
Hamilton
PO Box 458
Harrisburg, PA 17108-0458

Payable to SERA
On check memo line write: Hamilton 8/24/2024
(A \$20 penalty will be charged by SERA for returned checks.)

I would like my confirmation letter as (check one):
[] a letter in the enclosed stamped, self-addressed (to your home), business-sized envelope that I have included.
[] as an email and my email address is:
Cancellations will only be refunded if space is resold by SERA. No refunds due to inclement weather. Include the full payment with reservation.

NAME:
ADDRESS:
Email Address
Other Participants
Reservations Required:
Amount Enclosed: \$
Work # Home #
Cell #

(Use reverse side of form if necessary)

[] I DO Require Assistance or Accommodations for Disabilities.

COPYRIGHT: 05/2024